

Finished Molding Stack Diagram

Read carefully before you begin.

This kit contains pre-packaged molding pieces that complement each other in a pre-designed molding stack. Professional installation strongly recommended.

MS CM8 100

Contents:

(1-ct) CM8 WD

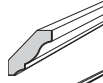

(1-ct) SBIM8

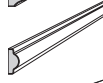

(1-ct) DCTM8

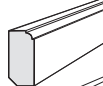

(1-ct) HWC 3/4X3/4X96

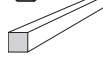

- Unfinished
- Shipped as two 48-in hardwood cleats

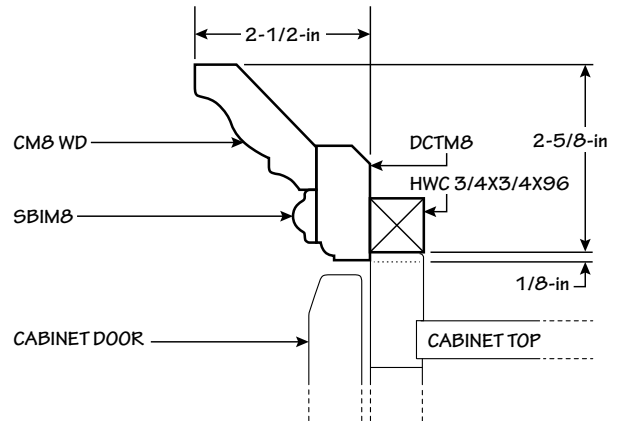

MS CM8 200

Contents:

(1-ct) CM8 WD

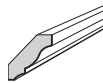

(1-ct) CLTM8

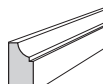

(1-ct) STRM8

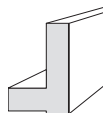

This molding stack can be installed at different heights. Reference Molding Stack Detail Drawing supplied by designer to confirm intended height.

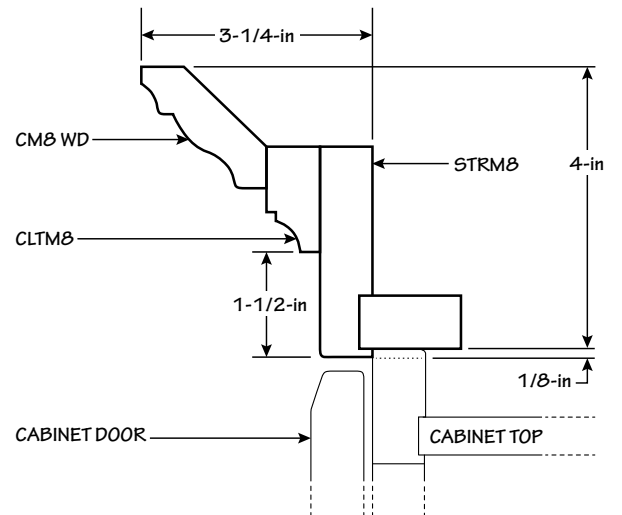

MS CM8 300

Contents:

(1-ct) CM8 WD

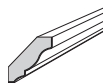

(1-ct) CBE8

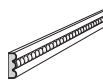

(1-ct) CLBM8

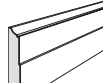

(1-ct) HWC 1X2X96

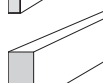

- Unfinished

This molding stack can be installed at different heights. Reference Molding Stack Detail Drawing supplied by designer to confirm intended height.



Diagrama de Conjunto de Molduras de Acabado

Lea las instrucciones detenidamente antes de comenzar.

Este kit contiene piezas de molduras previamente empacadas que se complementan unas con otras en un conjunto de molduras previamente diseñadas. Se recomienda encarecidamente una instalación hecha por profesionales.

MS CM8 100

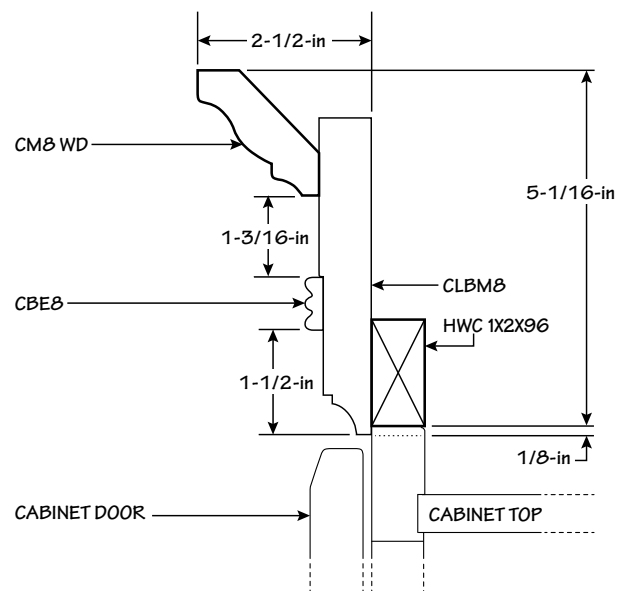
Contenido:

(1-ct) CM8 WD

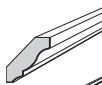

(1-ct) SBIM8

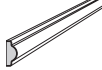

(1-ct) DCTM8

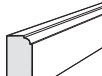

(1-ct) HWC 3/4X3/4X96

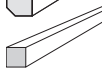

- Sin acabado
- Se envía como dos tablas de madera dura de 121,92cm

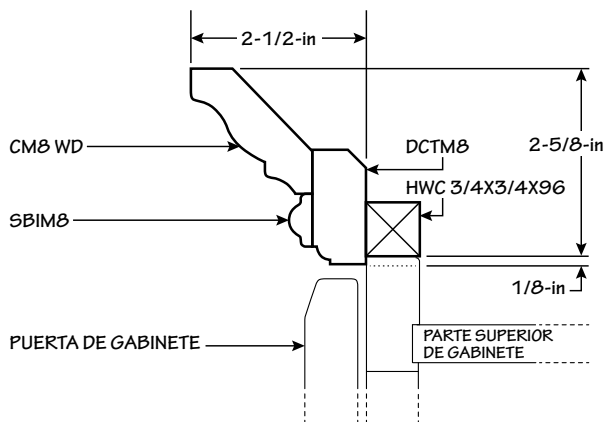

MS CM8 200

Contenido:

(1-ct) CM8 WD

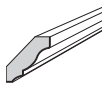

(1-ct) CLTM8

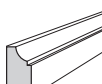

(1-ct) STRM8

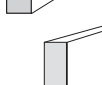

Este conjunto de molduras se puede instalar a diferentes alturas. Dibujo de referencia del conjunto de molduras provisto por el diseñador para confirmar la altura planeada.

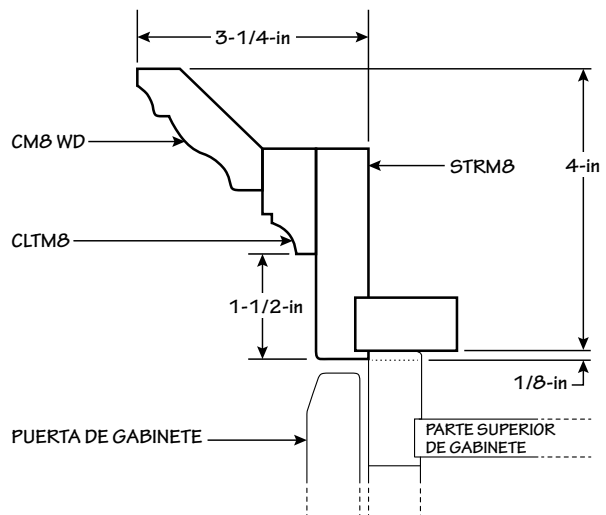

MS CM8 300

Contenido:

(1-ct) CM8 WD

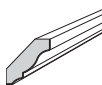

(1-ct) CBE8

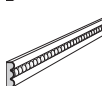

(1-ct) CLBM8

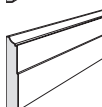

(1-ct) HWC 1X2X96

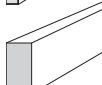

- Sin acabado

Este conjunto de molduras se puede instalar a diferentes alturas. Dibujo de referencia del conjunto de molduras provisto por el diseñador para confirmar la altura planeada.

